

深圳市
SHENZHEN SHI

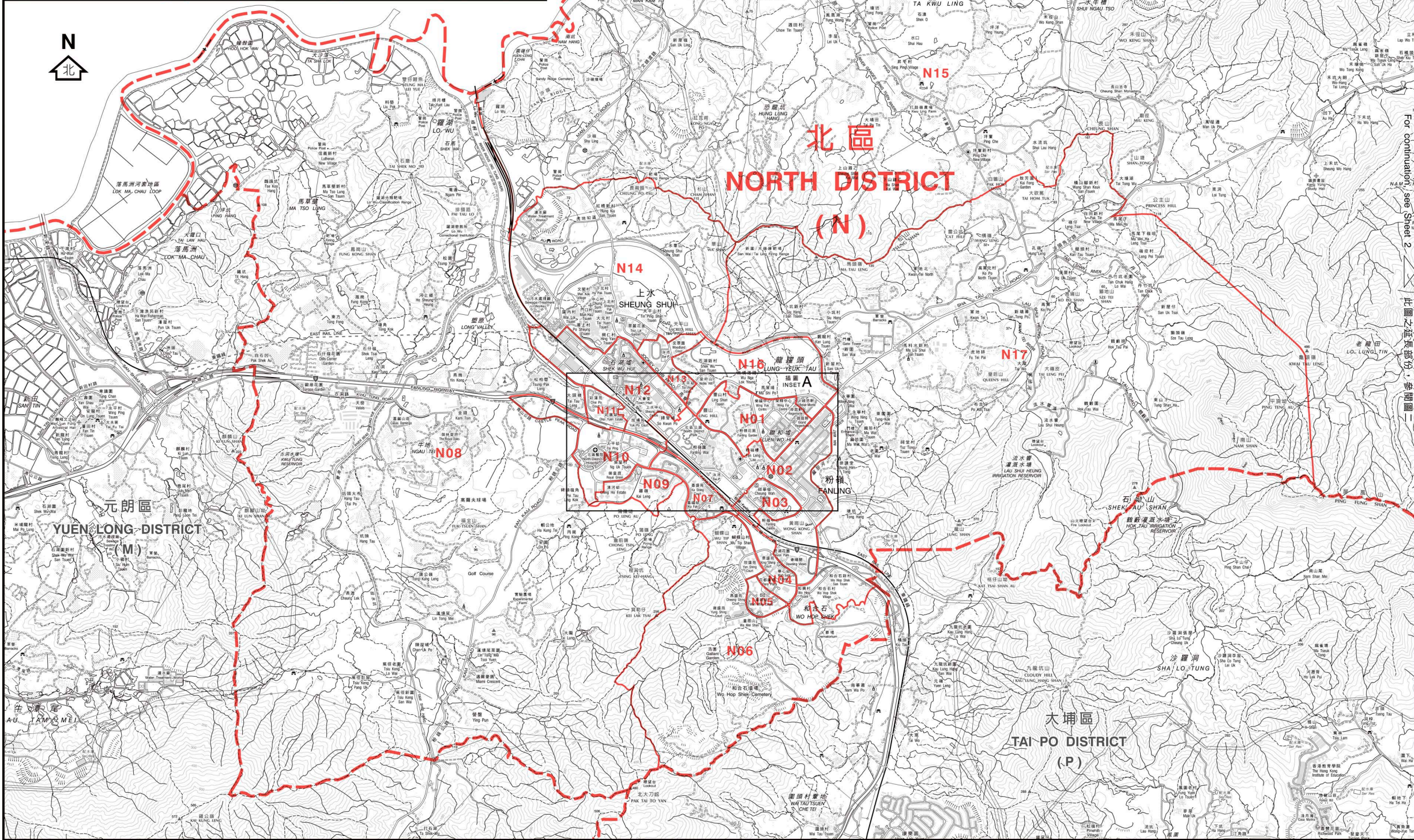

--- 區界線
District Boundary

--- 選區界線
Constituency Boundary

選區代號及名稱
Code and Name of Constituency

| | | |
|-----|------|-------------------|
| N01 | 聯和墟 | Luen Wo Hui |
| N02 | 粉嶺市 | Fanling Town |
| N03 | 祥華 | Cheung Wah |
| N04 | 華都 | Wah Do |
| N05 | 華明 | Wah Ming |
| N06 | 欣盛 | Yan Shing |
| N07 | 盛福 | Shing Fuk |
| N08 | 上水鄉郊 | Sheung Shui Rural |
| N09 | 清河 | Ching Ho |
| N10 | 御太 | Yu Tai |
| N11 | 彩園 | Choi Yuen |
| N12 | 石湖墟 | Shek Wu Hui |
| N13 | 天平西 | Tin Ping West |
| N14 | 鳳翠 | Fung Tsui |
| N15 | 沙打 | Sha Ta |
| N16 | 天平東 | Tin Ping East |
| N17 | 皇后山 | Queen's Hill |

此圖之延長部份，參閱圖二

行政長官會同行政會議根據《區議會條例》
(第547章)第6(1)條就選區的劃定
於二零一一年三月二十二日通過此圖則
This was the plan approved by the Chief Executive in Council
on 22 March 2011 for the purpose of delineating constituencies
declared under section 6(1) of the District Councils Ordinance (Cap 547)

區議會選區分界圖 — 北區 (圖一)
DISTRICT COUNCIL ELECTORAL BOUNDARIES — NORTH DISTRICT (SHEET 1)



圖則編號 DCCA/R/2011/N1
Plan No.
二零一一年五月版 May 2011 Edition
選舉管理委員會刊印
Published by the Electoral Affairs Commission
版權所有 未經許可 不得複製 ©2011 Copyright reserved - reproduction by permission only
地政總署測繪處繪製
Cartography by Survey & Mapping Office, Lands Department